COPYRIGHT
APR 18 1885
9111
2

http://www.loc.gov/item/75693186

Library of Congress www.loc.gov/teachers

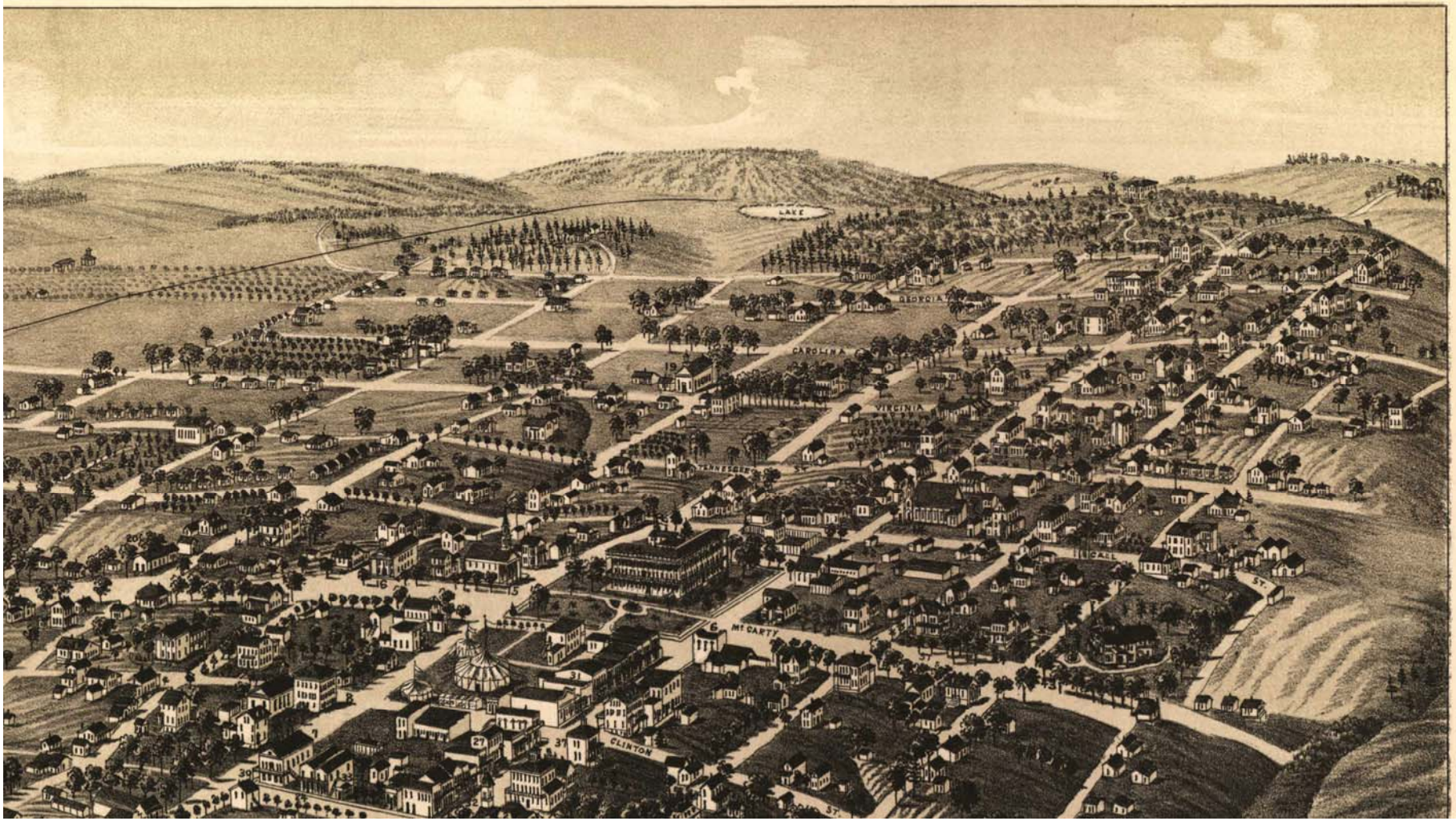

http://www.loc.gov/item/75693186

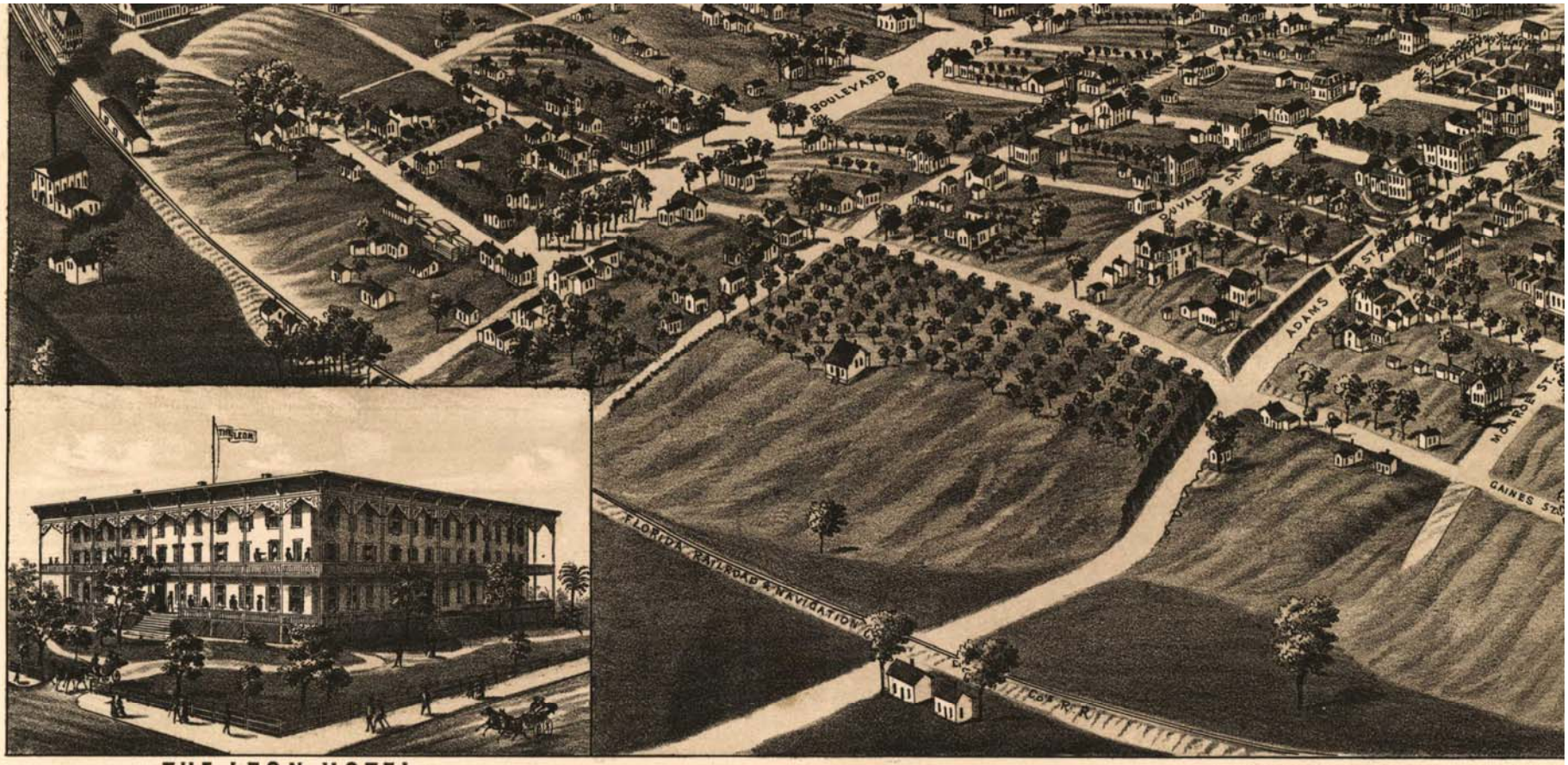

THE LEON HOTEL.

1 Capitol.
2 County Court House.
3 University of Florida.
4 State Seminary.
5 Lincoln Academy.
6 University Library.
7 Gallie's Hall.
8 Masonic and I. O. O. F. Hall.
9 Post Office.
10 Depot F. R. & N. Co. and St. Marks R. R.
11 Leon Hotel. J. M. Lee, Prop.
12 " The Morgan." Geo. C. Morgan, Prop.
13 St. James Hotel. George A. Lamb, Prop.
14 Episcopal Church.
15 Presbyterian Church.
16 Methodist Church.
17 Baptist Church.
18 Catholic Church and Convent.
19 Colored Methodist Churches.
20 Colored Baptist Churches.
21 "The Murat Place—"Residence of Prince Murat, son of the king of Naples.
22 Graves of Prince and Princess Murat.
23 Site of Fort San Luis.
9 The Floridian Office.
24 The Land of Flowers Office.

75-693186

COPYRIGHTED & PUBLISHED BY NORRIS, WELLGE &

VIEW OF THE

TALLAH

STATE CAPITAL

COUNTY SEAT OF

188

300 Feet Above

BECK & PAULI, Litho.,

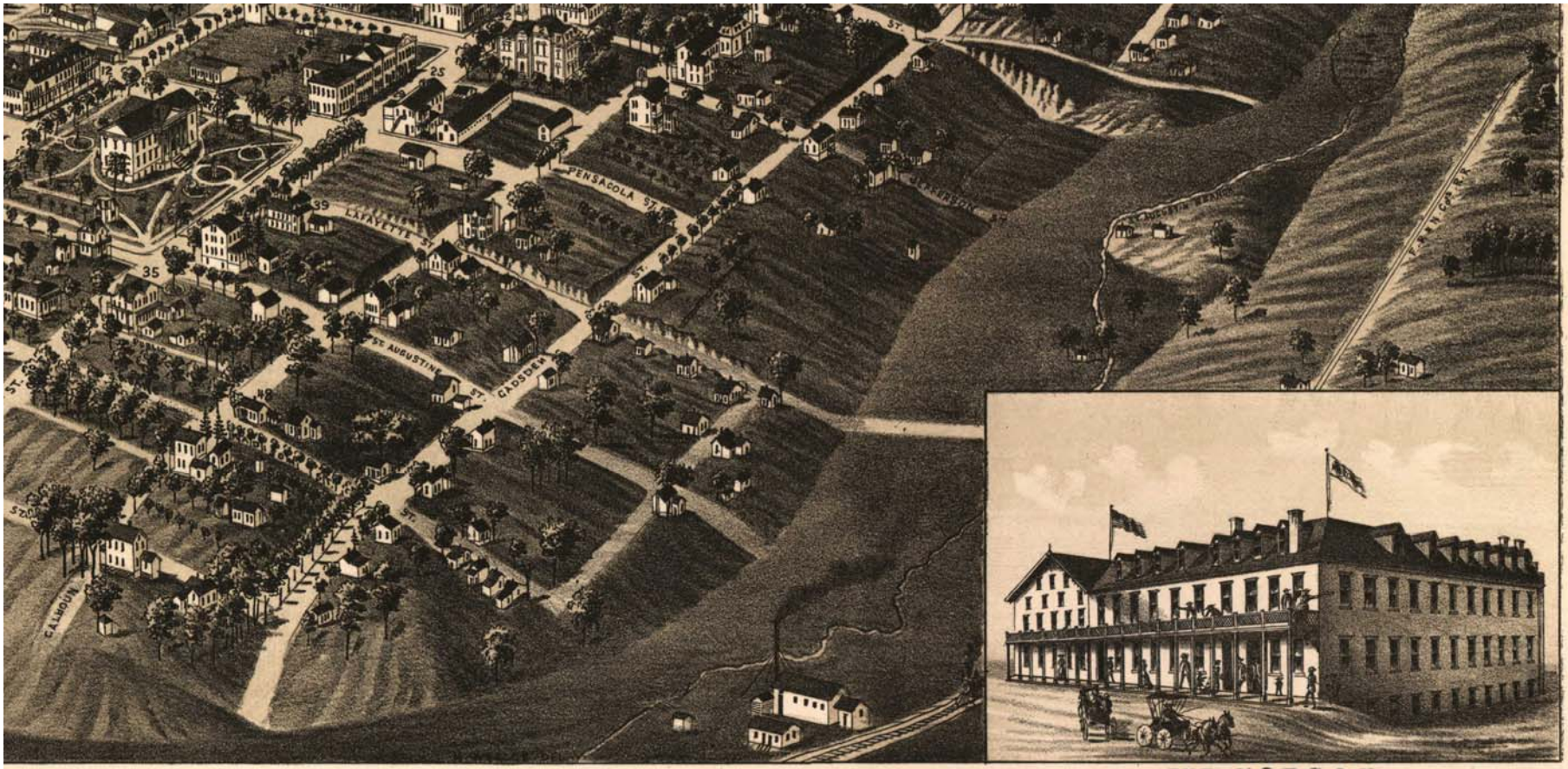

THE MORGAN.

E & CO. Nº 107 WELLS ST. MILWAUKEE, WIS, 1885.

E CITY OF

IASSEE.

L OF FLORIDA.

OF LEON COUNTY.

85.

ve Sea Level.

ho. Milwaukee, Wis.

25 The Economist Office.
26 B. C. Lewis and Sons, Bankers.
27 The Tallahassee Real Estate Exchange.
28 Wm. P. Slusser & Co., General Merchandise.
29 M. Lively, Drugs and Medicines.
30 R. & J. Munro, General Merchandise.
31 Cole S. Dickenson, General Merchandise.
32 Y. A. Levy, General Merchandise.
33 A. Gallie Jr., General Merchandise and Bakery.
34 Geo. P. Raney, Judge Supreme Court.
35 D. S. Walker, Judge Circuit Court.
36 C. A. Bryan, Clerk of Circuit Court.

37 R. W. Williams, Attorney at Law.
27 John A. Henderson, Attorney at Law.
39 F.T. Myers, Attorney at Law.
40 Geo. W. Betton, M. D.
41 T. J. Perkins, Commission Merchant.
42 J. C. Kemper, Livery Stable.
43 Geo. Lewis' Residence.
44 Edward Lewis' Residence.
45 W. C. Lewis' Residence.
46 R. C. Long's Residence.
47 R. W. Williams' Residence.
48 D. Cook's Residence.
49 F. R. & N. R. R. Shops.

G3934
.T2A3
1885
.W4

http://www.loc.gov/item/75693186

Library of Congress www.loc.gov/teachers