COPYRIGHT
FEB
23
1885
4747
2c

5 - 1900
Department

FLORIDA FOREVER

WORDS AND MUSIC

BY

L. A. BENNETT.

http://www.loc.gov/item/sm1885.04747

Library of Congress www.loc.gov/teachers

FLORIDA FOREVER!

Words and Music by
L. A. BENNETT.

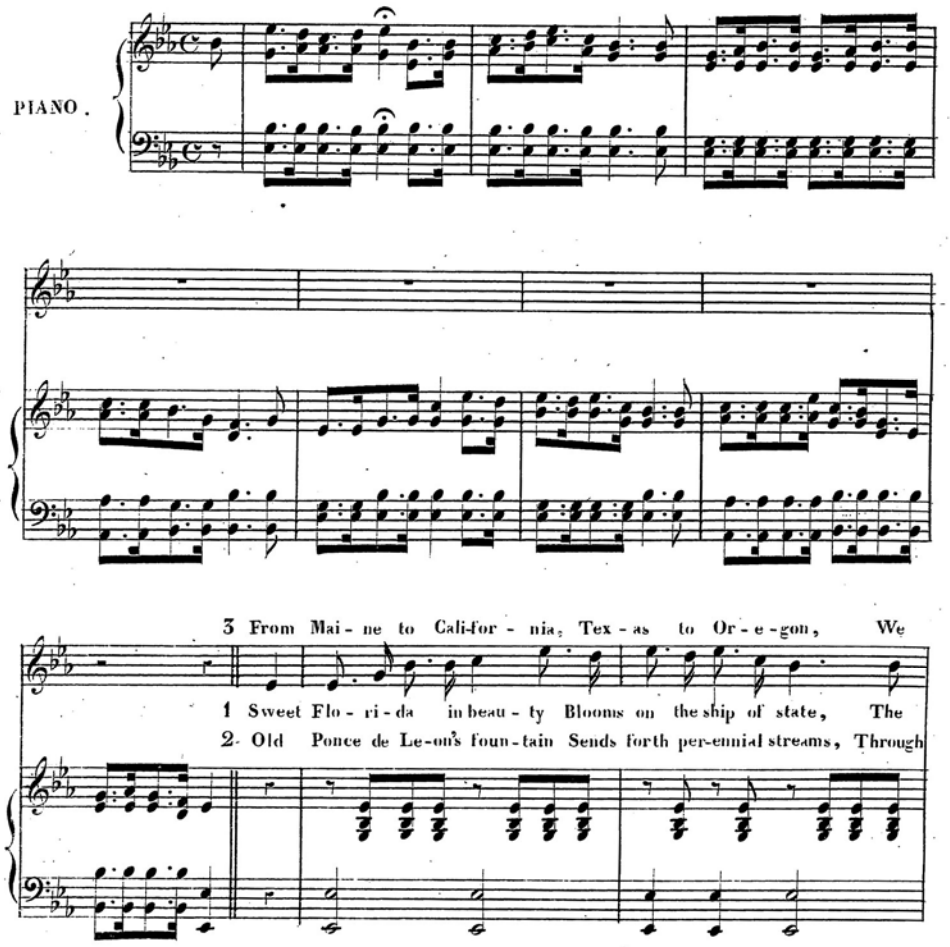

Copyright 1885 by L.A.BENNETT.

http://www.loc.gov/item/sm1885.04747

Library of Congress www.loc.gov/teachers

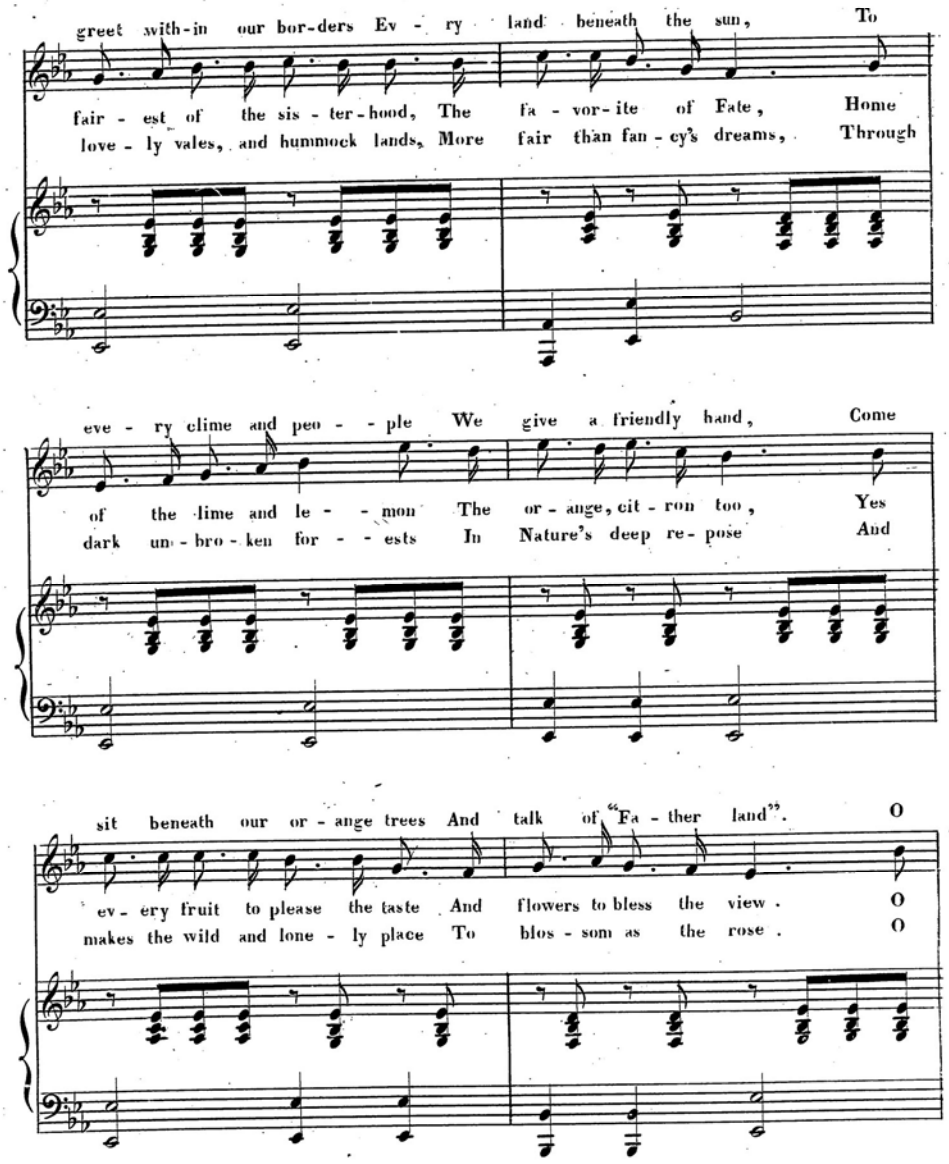

1462.3.

http://www.loc.gov/item/sm1885.04747

Library of Congress www.loc.gov/teachers

CHORUS.

Flo-rida for ever! We love her fragrant bowers, Her lucious fruits Her balmy air, Her lakes and birds and flowers, Sweet

Flo-rida for ever! We love her fragrant bowers, Her lucious fruits Her balmy air, Her lakes and birds and flowers, Sweet

Flo-rida for ever! We love her fragrant bowers, Her lucious fruits Her balmy air, Her lakes and birds and flowers, Sweet

Flo-rida for ever! We love her fragrant bowers, Her lucious fruits Her balmy air, Her lakes and birds and flowers, Sweet

land of light and beauty, God bless her flag unfurled, And look with loving favor on This gar-den of the world.

land of light and beauty, God bless her flag unfurled, And look with loving favor on This gar-den of the world.

land of light and beauty, God bless her flag unfurled, And look with loving favor on This gar-den of the world.

land of light and beauty, God bless her flag unfurled, And look with loving favor on This gar-den of the world.

http://www.loc.gov/item/sm1885.04747

Library of Congress www.loc.gov/teachers